

MICROFILMED

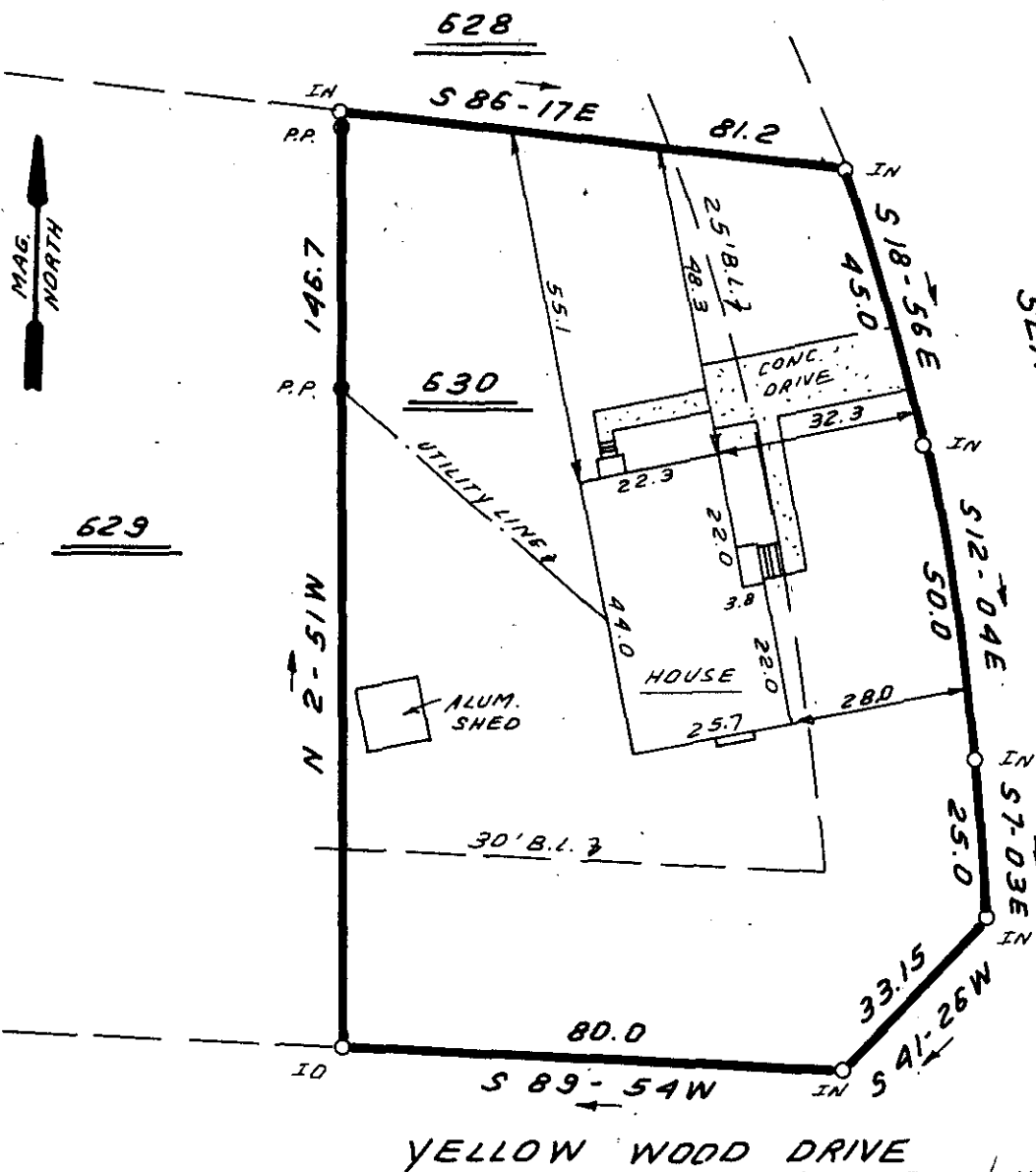

SEADLEAF COURT

FILED
 GREENVILLE CO. S.C.
 APR 26 3 33 PM '85
 DONNIE S. TANKERSLEY
 R.M.C.

YELLOW WOOD DRIVE

NOTE: 5' DRAINAGE & UTILITY EASEMENT EACH SIDE OF ALL SIDE & REAR LOT LINES.

32304

11-m-50



THIS IS TO CERTIFY THAT THE PROPERTY SHOWN ON THIS PLAT WAS SURVEYED UNDER MY DIRECT SUPERVISION. PROPERTY LINES AND IMPROVEMENTS SHOWN ARE LOCATED CORRECTLY AND THAT NO VISIBLE ENCROACHMENTS EXIST UNLESS OTHERWISE SHOWN. THIS PROPERTY IS NOT LOCATED IN A DESIGNATED FLOOD HAZARD AREA.

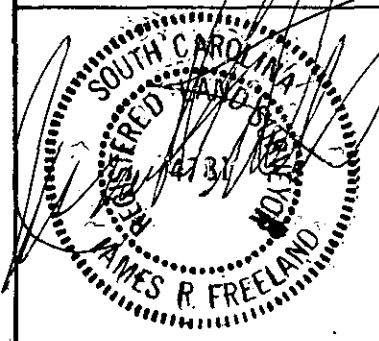

**STATE OF SOUTH CAROLINA
 GREENVILLE COUNTY**

FREELAND & ASSOCIATES
 Engineers • Land Surveyors
 318 WEST STONE AVENUE.
 GREENVILLE, S.C.
 (803) 271-4924

WESTWOOD
SEC. VI ; SHEET 1 OF 2 ; LOT 630
PROPERTY OF
TERENCE MACKLIN BROOKS
MAXIE FAYE BROOKS

PLAT BOOK	4 x 100
DEED BOOK	
TAX MAP	574.13-1-76
PARTY CHIEF	J. G.
DRAWN	B.R.
DATE	4-22-85
DWG. NO.	12, 852

RLS: JAMES R. FREELAND
 NO: 4781